STEM BRIDGE PROGRAM

EVERETT COMMUNITY COLLEGE

FREE SUMMER SCIENCE CLASSES

Everett Community College is offering free summer science classes for qualifying high school seniors through a NASA-funded grant program.

Students in this program receive:

- Full tuition, fees, and books for summer quarter 2018
- Financial aid coaching
- Personalized advising
- Career exploration field trips
- 12-14 college credits for completing classes
- **$5000/yr scholarships** for qualifying low-income students with good grades during summer

APPLY NOW

EvCC's STEM Bridge program is accepting applications now for Summer quarter 2018.

The deadline to apply is **Friday, March 30, 2018.**

Apply at:

EverettCC.edu/STEMbridge

QUESTIONS

Contact EvCC instructor Kristine Washburn at 425-388-9431 or email kwashburn@everettcc.edu

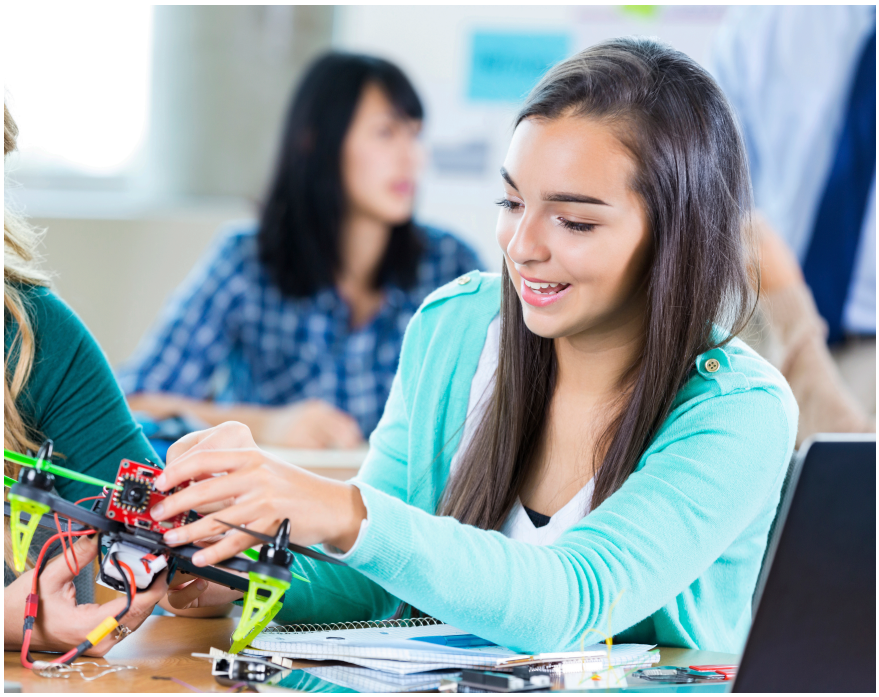

WHO QUALIFIES

We are recruiting students in the high school graduating class of 2018 who plan to attend EvCC and are interested in majoring in engineering, computer science, math, chemistry, physics/astronomy, earth science, or biology (not health/medical science).

Participants must be:

- U.S. citizens, permanent residents, DACA, or legal refugees
- Washington state residents
- Able to attend all 8 weeks of summer quarter Monday-Friday, 8 a.m-3 p.m.

Preference will be given to students who:

- Are economically disadvantaged (qualify for free or reduced lunch)
- Are female and/or underrepresented minorities: Black/African-American, Hispanic, Native American, Pacific Islander
- Have a documented disability
- Completed either Algebra II with Trigonometry or Pre-Calculus with a B or better

Everett Community College does not discriminate on the basis of race, color, religious belief, sex, marital status, sexual orientation, gender identity or expression, national or ethnic origin, disability, genetic information, veteran status or age.